TENDER

© COPYRIGHT. THIS DRAWING MAY NOT BE REPRODUCED OR TRANSMITTED IN ANY FORM OR BY ANY MEANS IN PART OR IN WHOLE WITHOUT THE PERMISSION OF THE DESIGNER.

ALL WORK TO BE CARRIED OUT IN ACCORDANCE WITH THE SCA CODE 1900, N.B.P & LOCAL AUTHORITY BY-LAWS.

USE FILLED DIMENSIONAL ONLY - DO NOT SCALE.

CONSTRUCTION FROM THESE DRAWINGS IS AT OWNERS RISK.

ALL BOUNDARIES, DIMENSIONS AND LEVELS ARE TO BE CHECKED ON SITE BEFORE CONSTRUCTION AND ANY DISCREPANCIES ARE TO BE REPORTED TO THE ARCHITECT.

PARTIAL SERVICE. ANY DISCREPANCIES WITH SITE OR INFORMATION PROVIDED TO THE ARCHITECT TO THE ARCHITECT AND DIRECTION OR APPROVAL IS TO BE SOUGHT BEFORE IMPLEMENTATION OF THE DRAWING.

FOR THE PURPOSE OF COORDINATION, ALL RELEVANT PARTIES MUST CHECK THIS INFORMATION PRIOR TO CONSTRUCTION AND REPORT ANY DISCREPANCIES TO THE ARCHITECT.

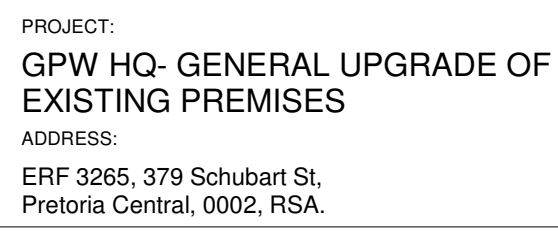
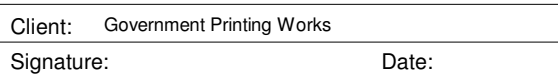

DRAWING TITLE: SERVER ROOMS	
Building Classification: G1	Climatic Zone: 2
Paper Size: A0	Scale: AS SHOWN
Drawn: WL	Checked: AKS
Date: 2020/10/28	
PROJECT No. GPW/HQ/2017/02	REVISION
DRAWING No.: 600-01	CLIENT T

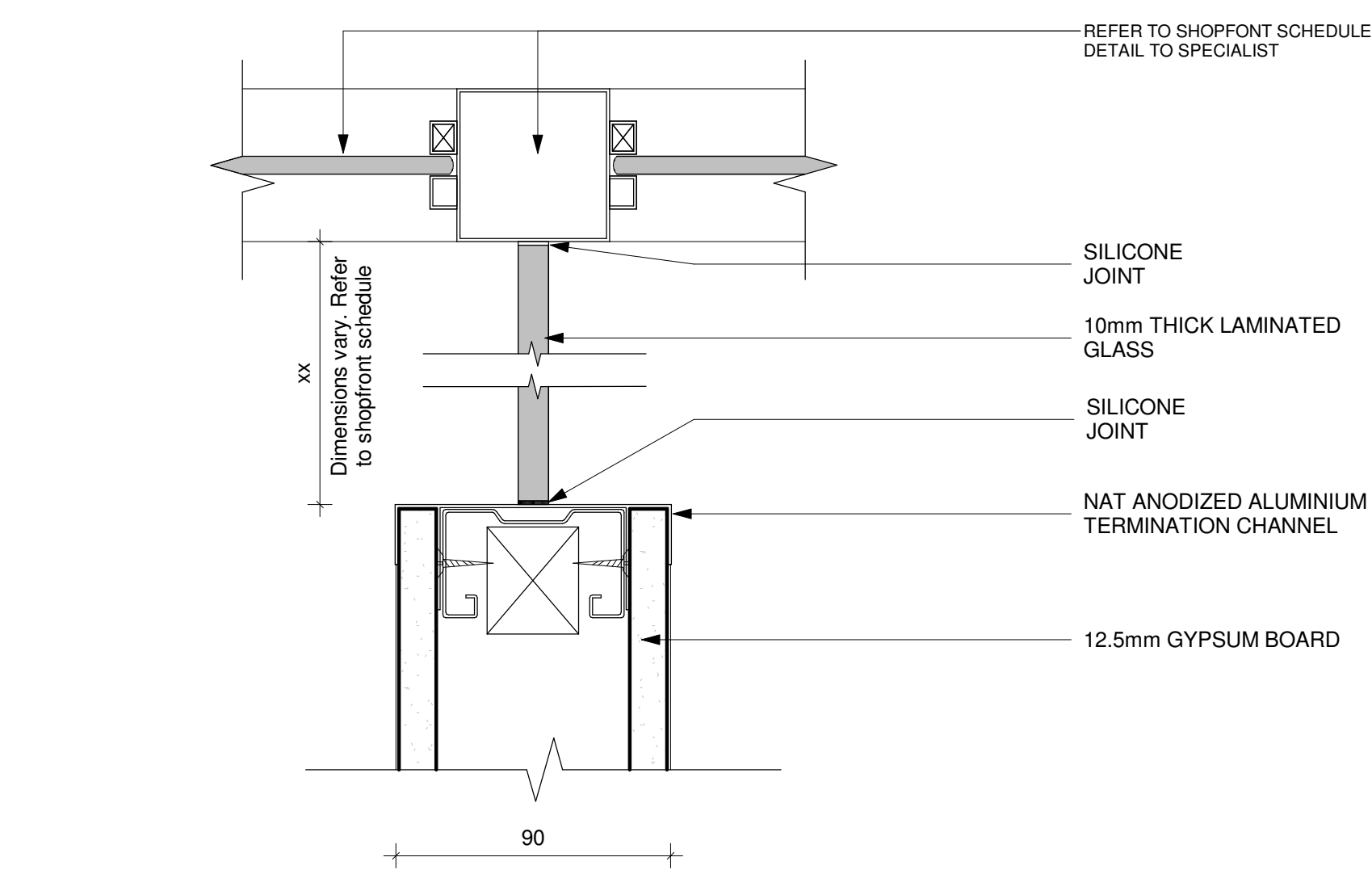

1 PLAN VIEW TYPICAL DRYWALL/WINDOW
1 : 2

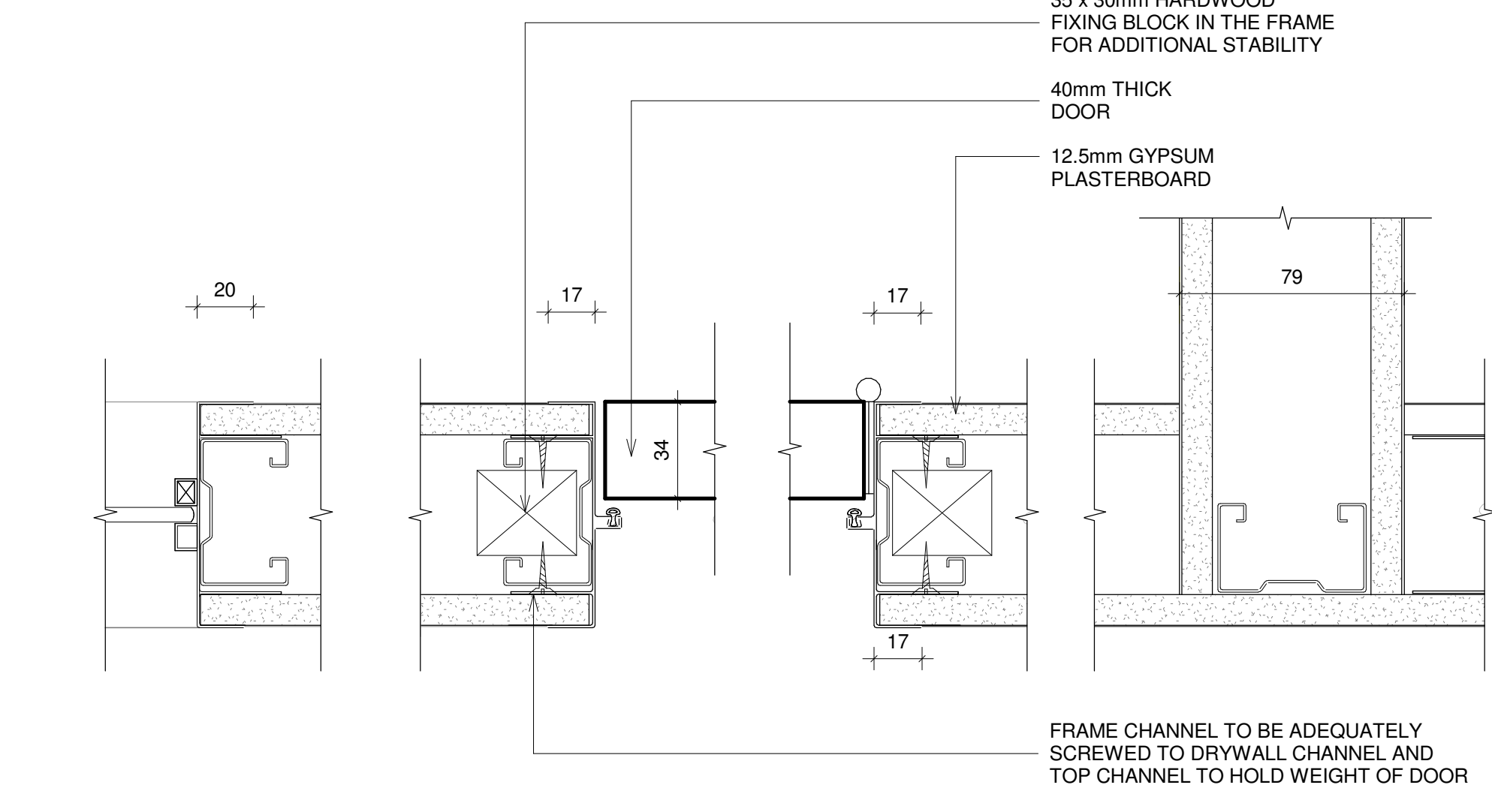

2 PLAN VIEW TYPICAL SECTION
1 : 2

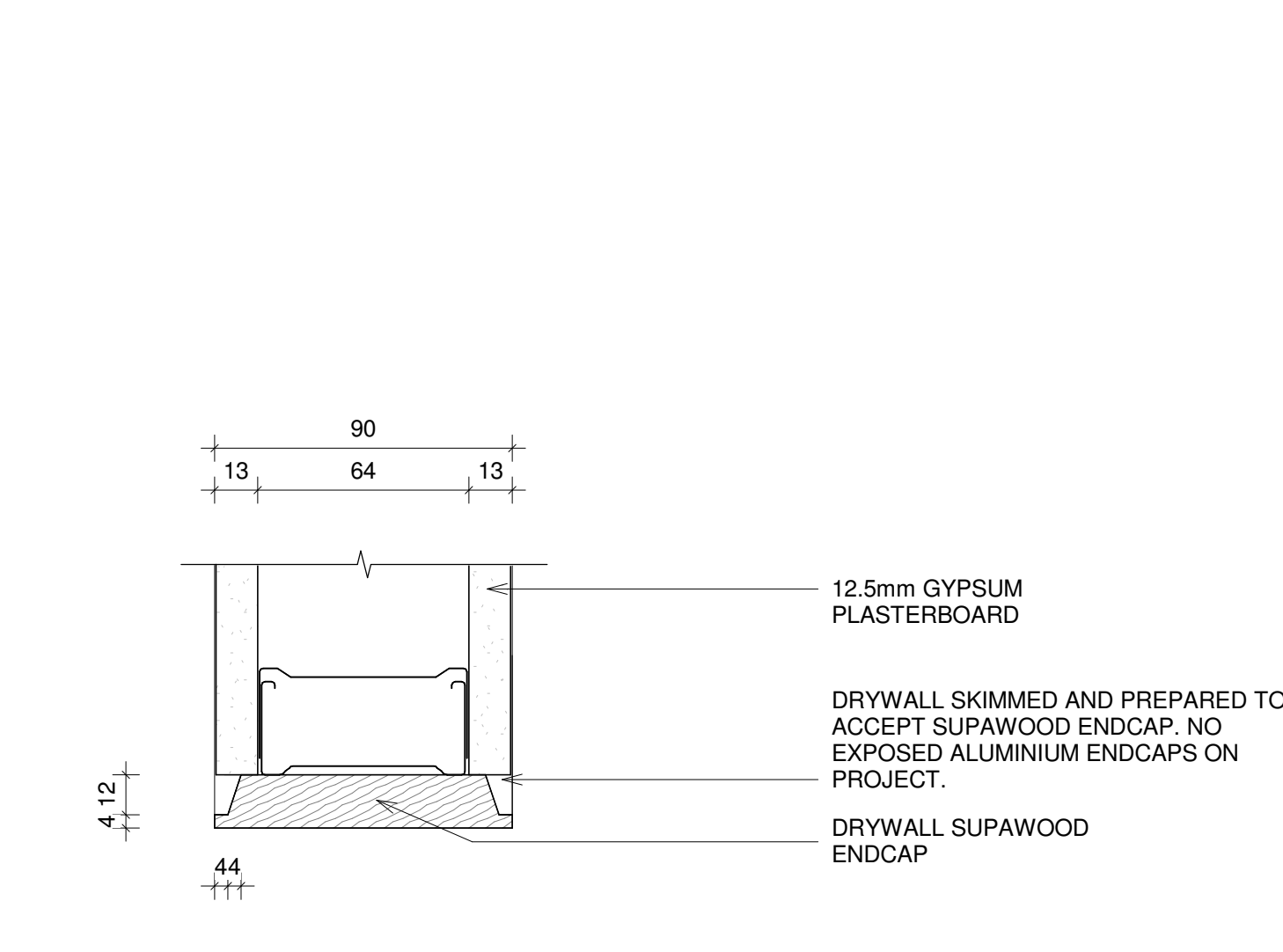

3 TYPICAL DETAIL OF DRYWALL ENDCAP
1 : 2

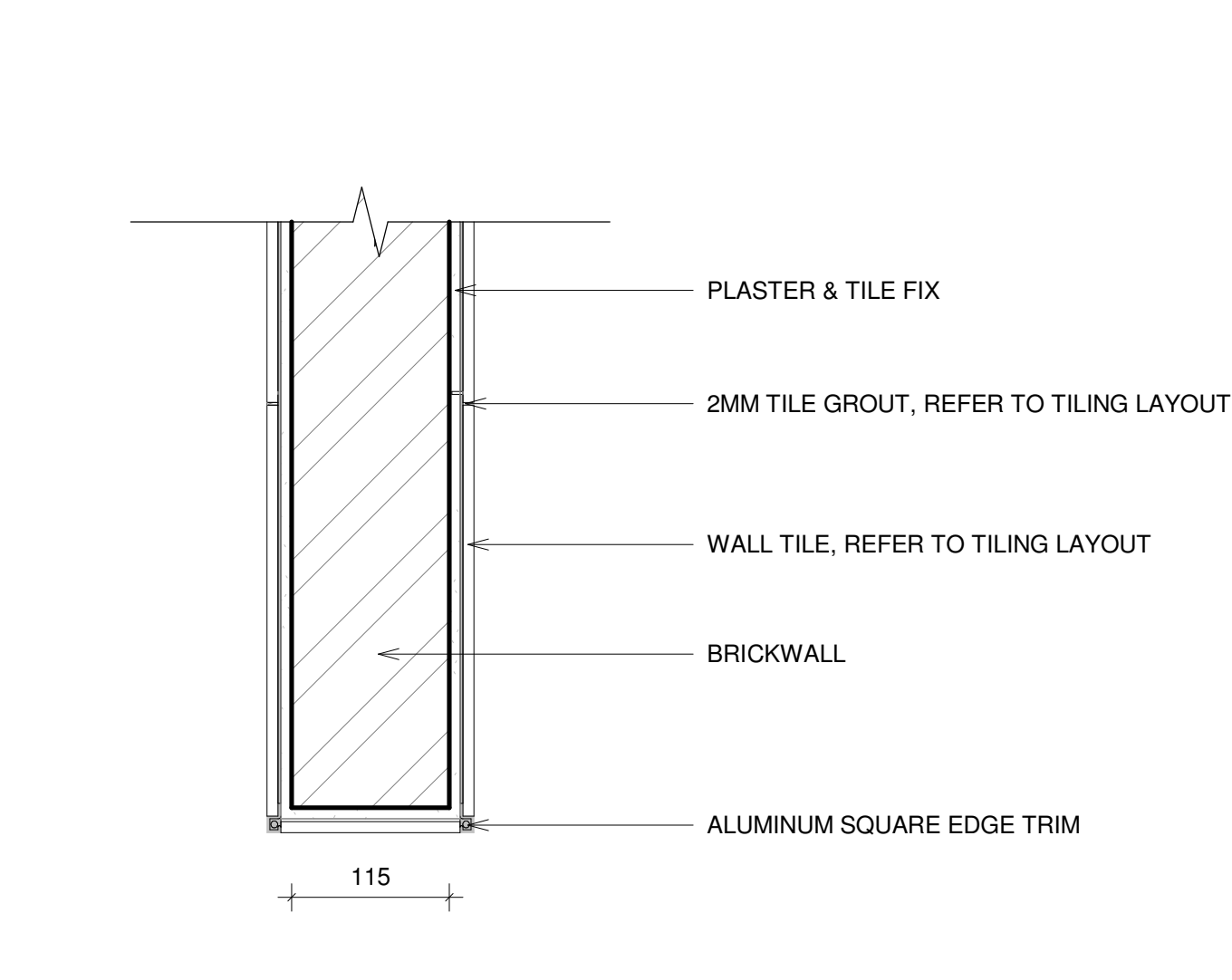

4 TYPICAL TILE EDGING DETAIL 2
1 : 5

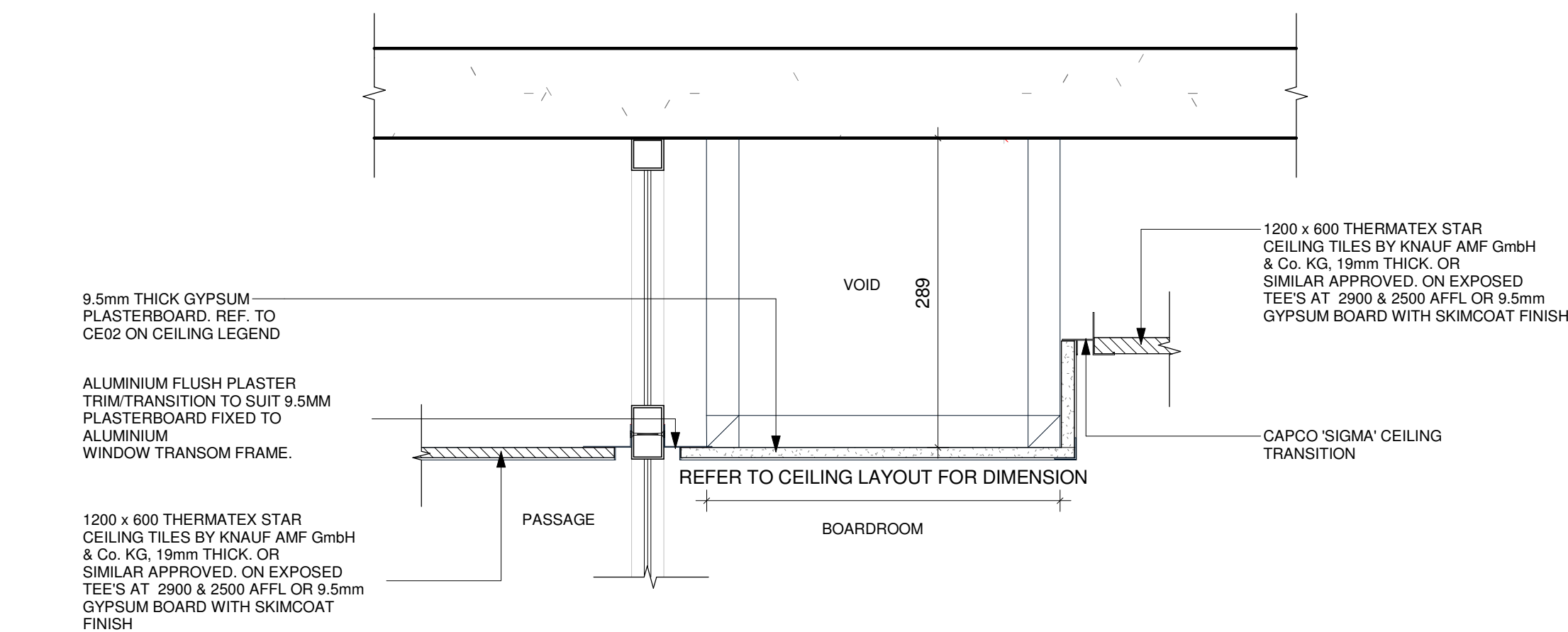

5 TYPICAL BULK HEAD CEILING JUNCTION
1 : 5

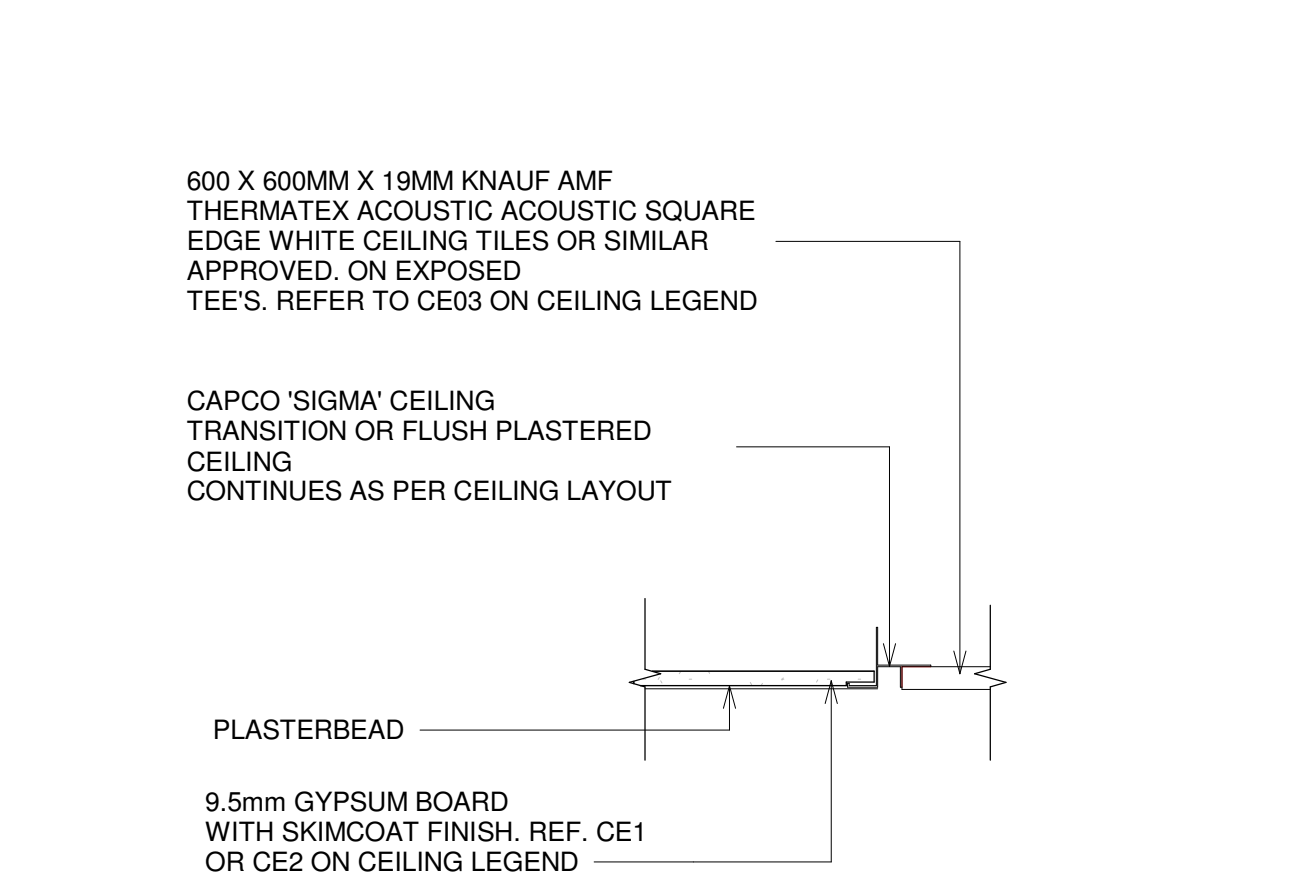

6 TYPICAL CEILING TRANSITION DETAIL
1 : 5

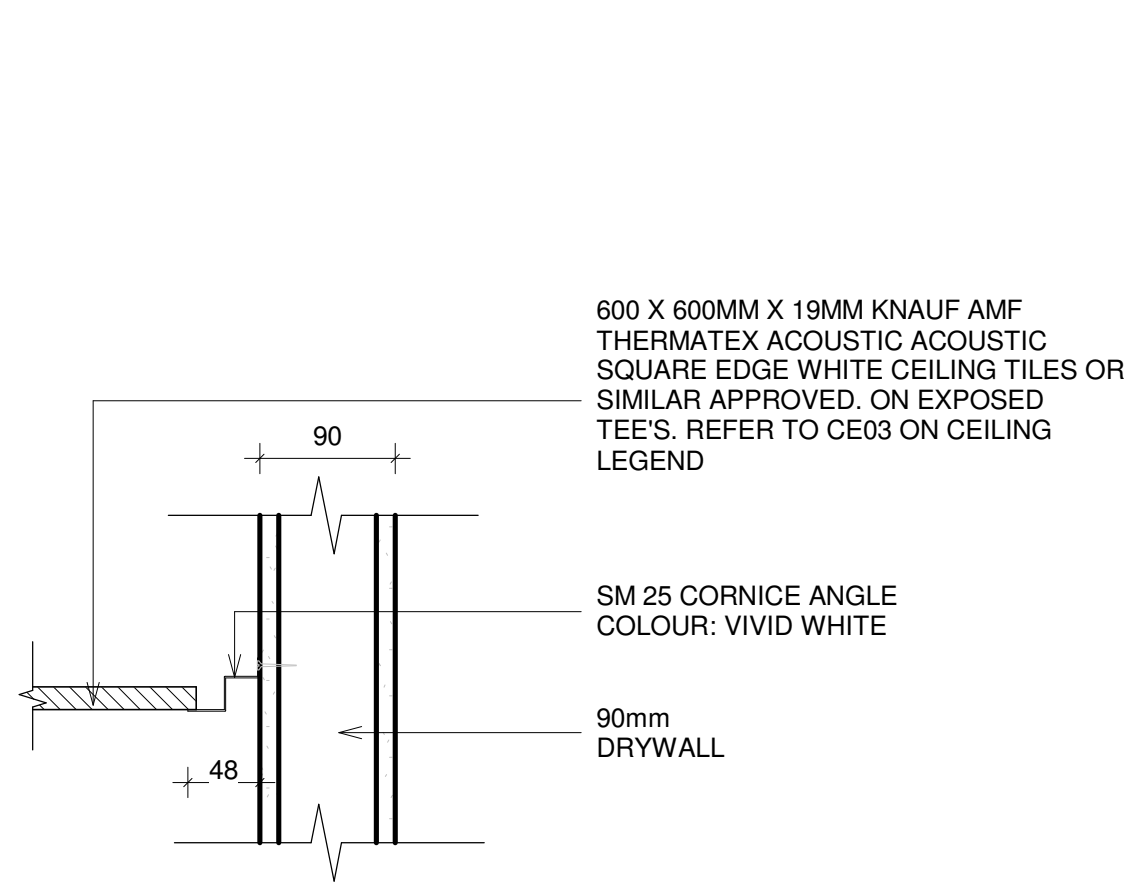

7 TYPICAL DRYWALL TO CEILING TILE
1 : 5

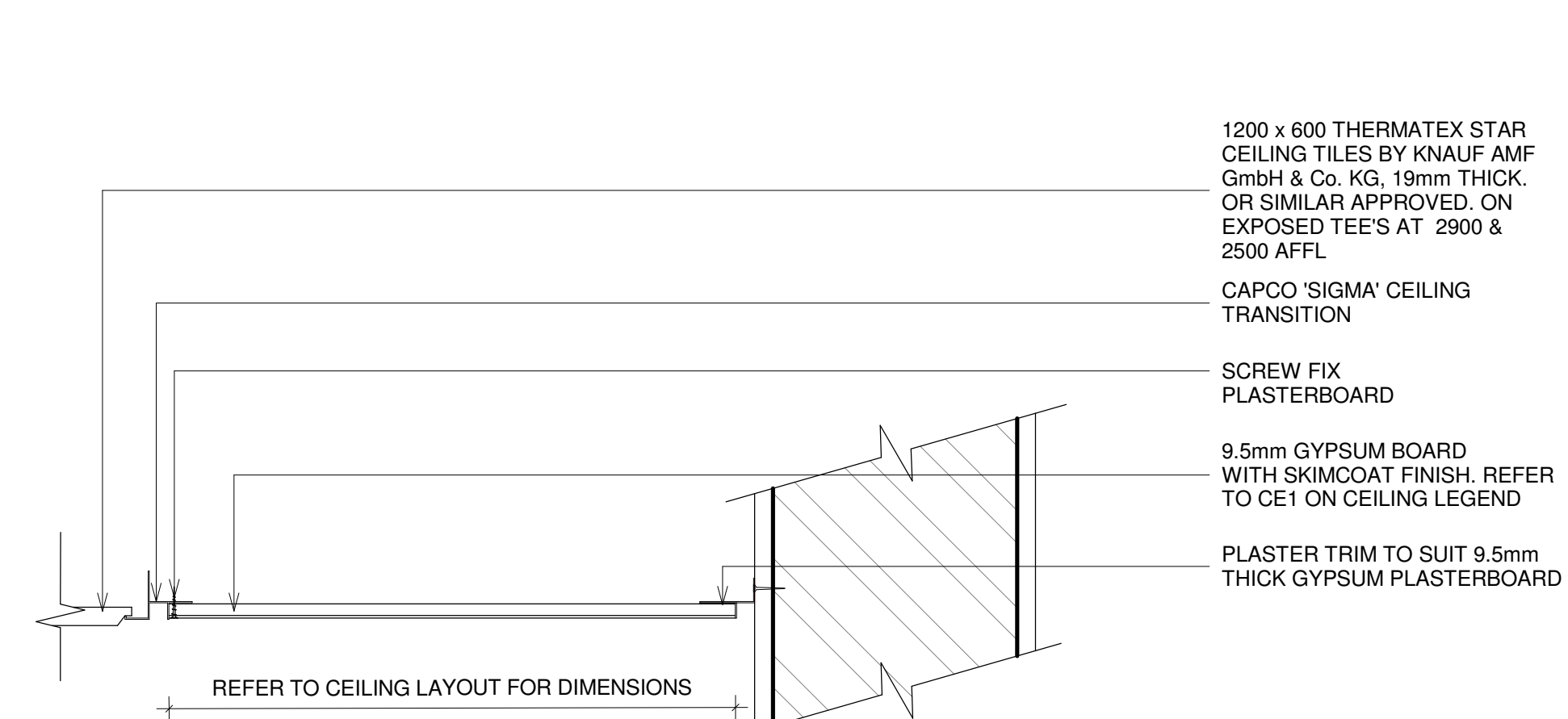

8 TYPICAL FLUSH PLASTERED CEILING
1 : 5

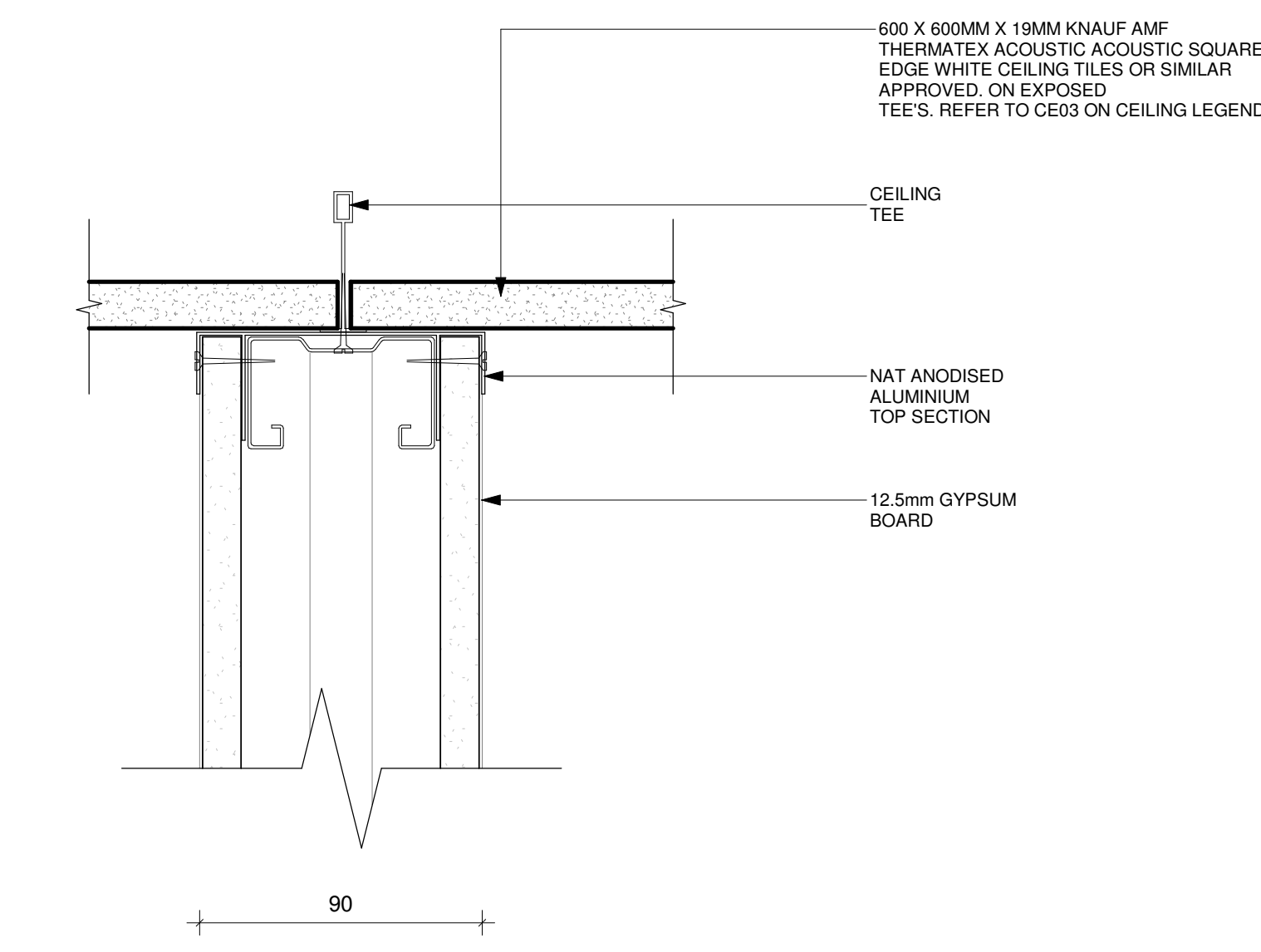

9 TYPICAL DRYWALL CEILING JUNCTION
1 : 2

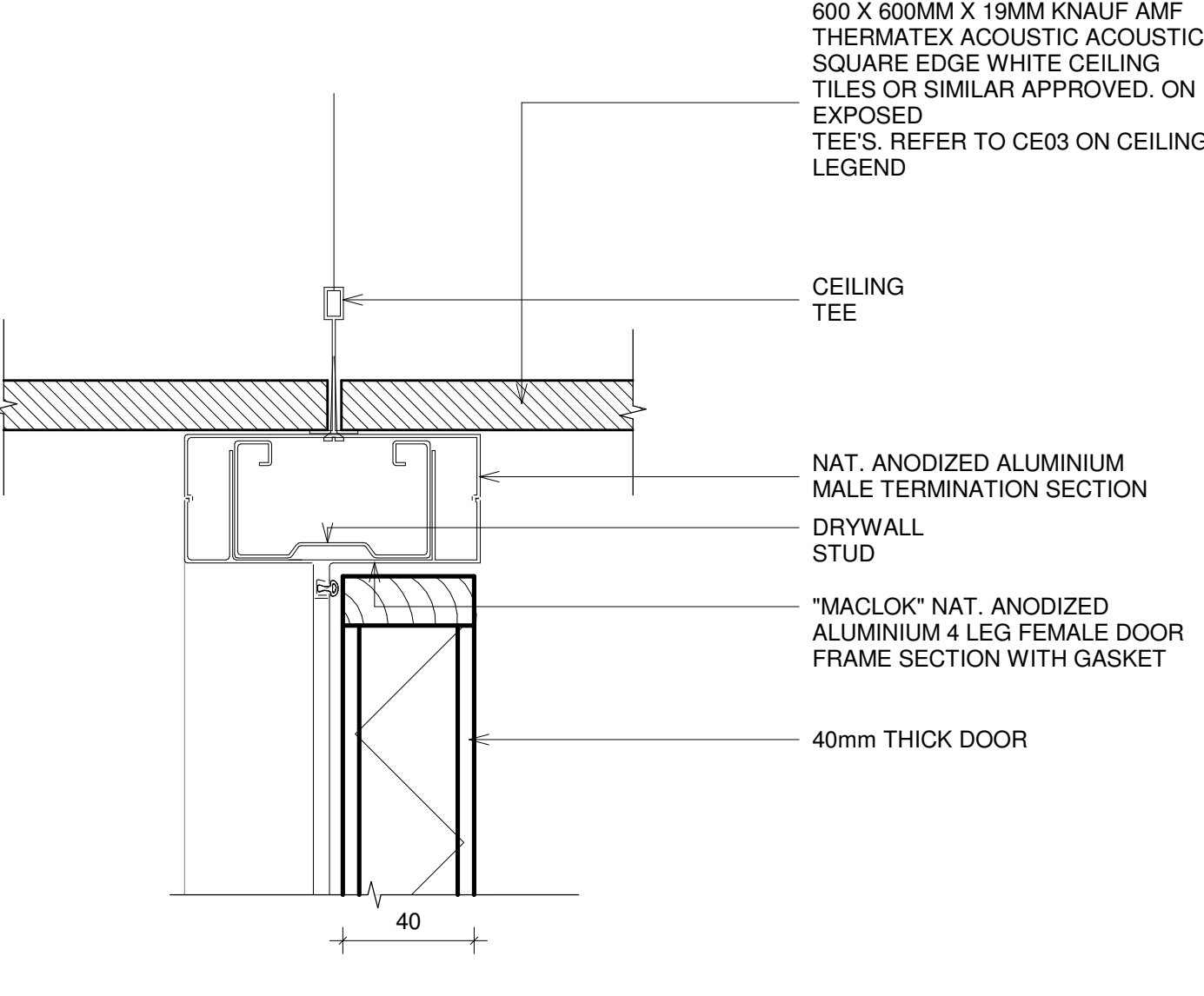

10 TYPICAL DOOR FRAME TOP SECTION
1 : 2

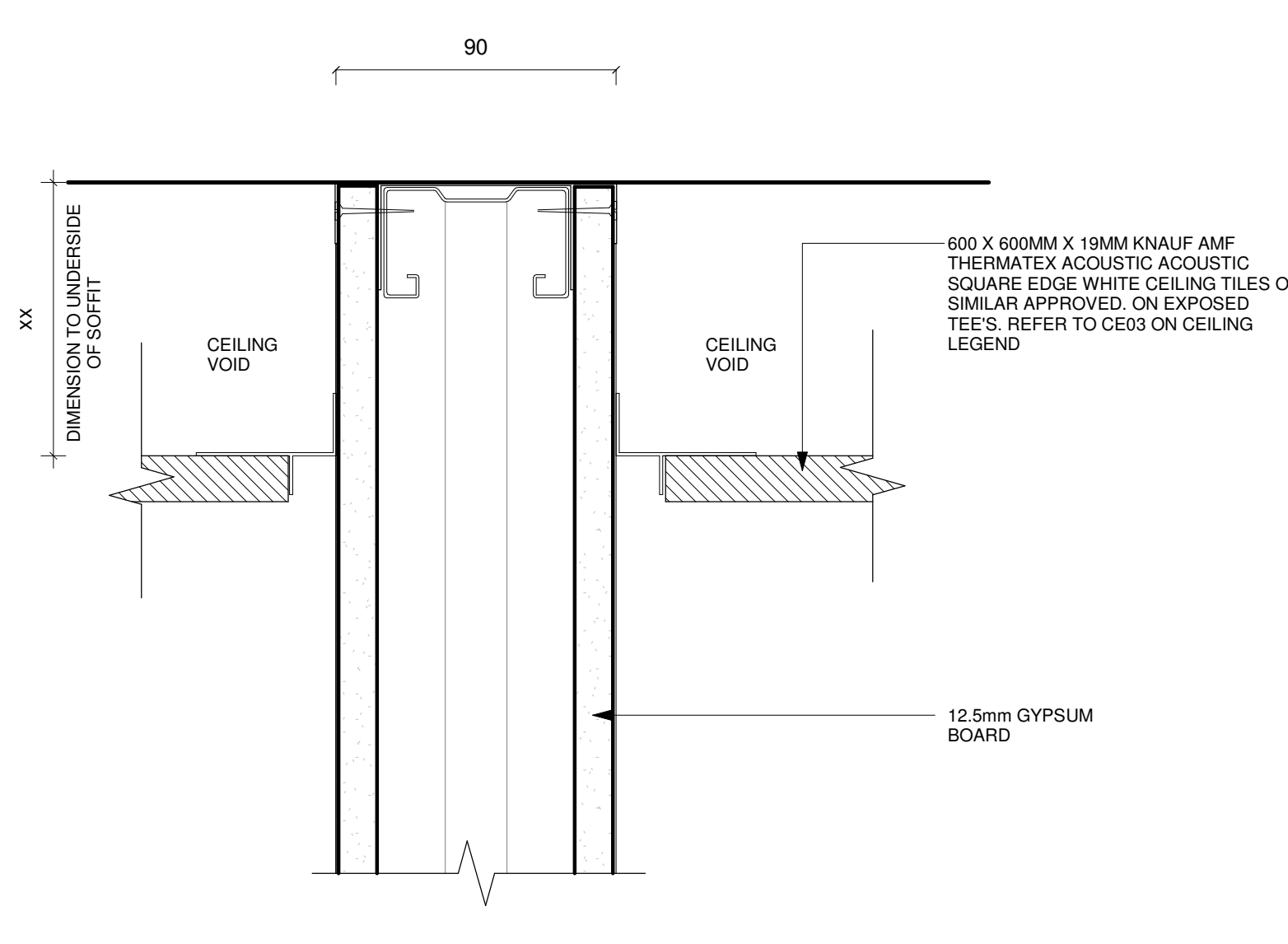

11 TYPICAL DRYWALL/CEILING
1 : 2

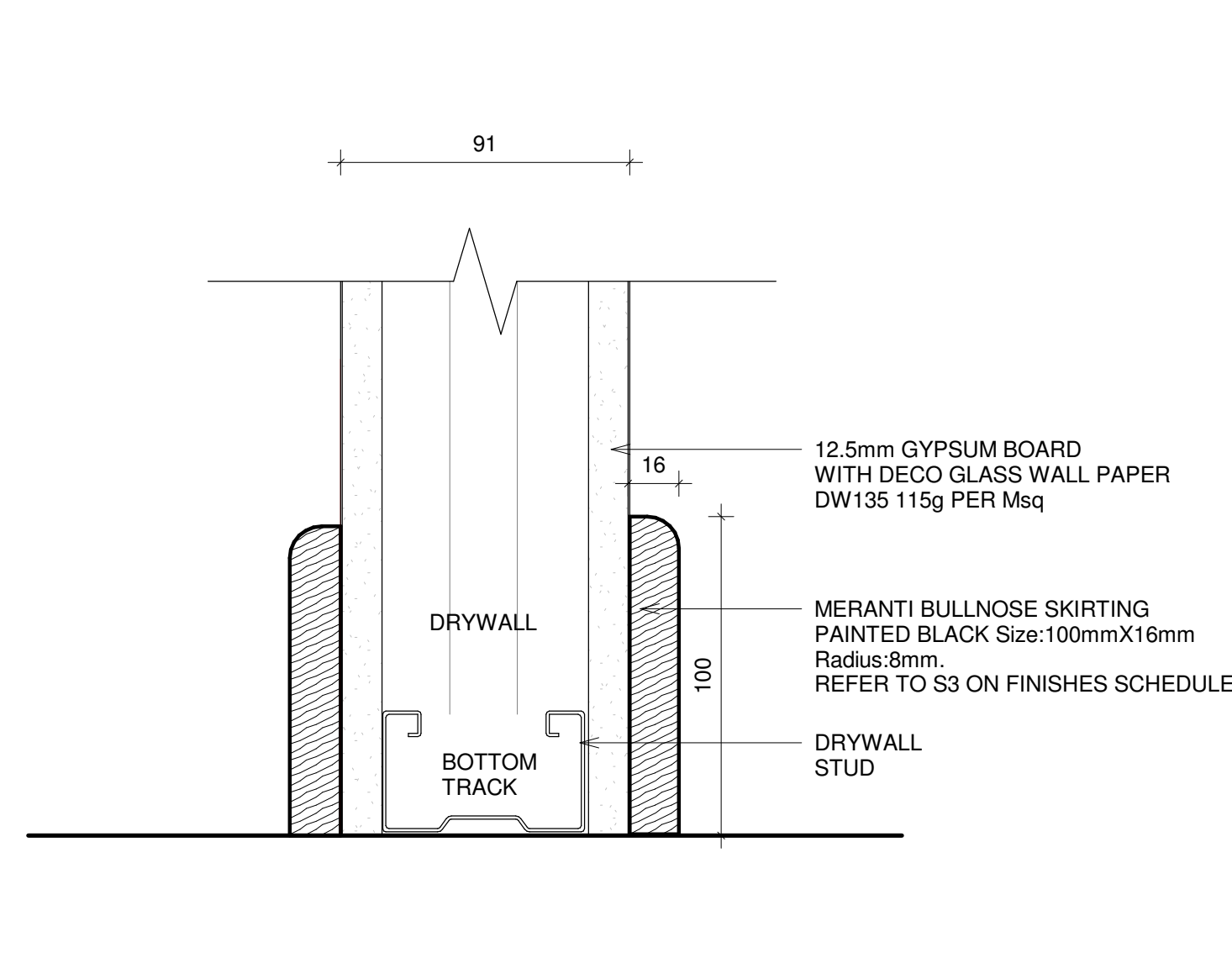

12 TYPICAL DRYWALL TIMBER SKIRTING
1 : 2

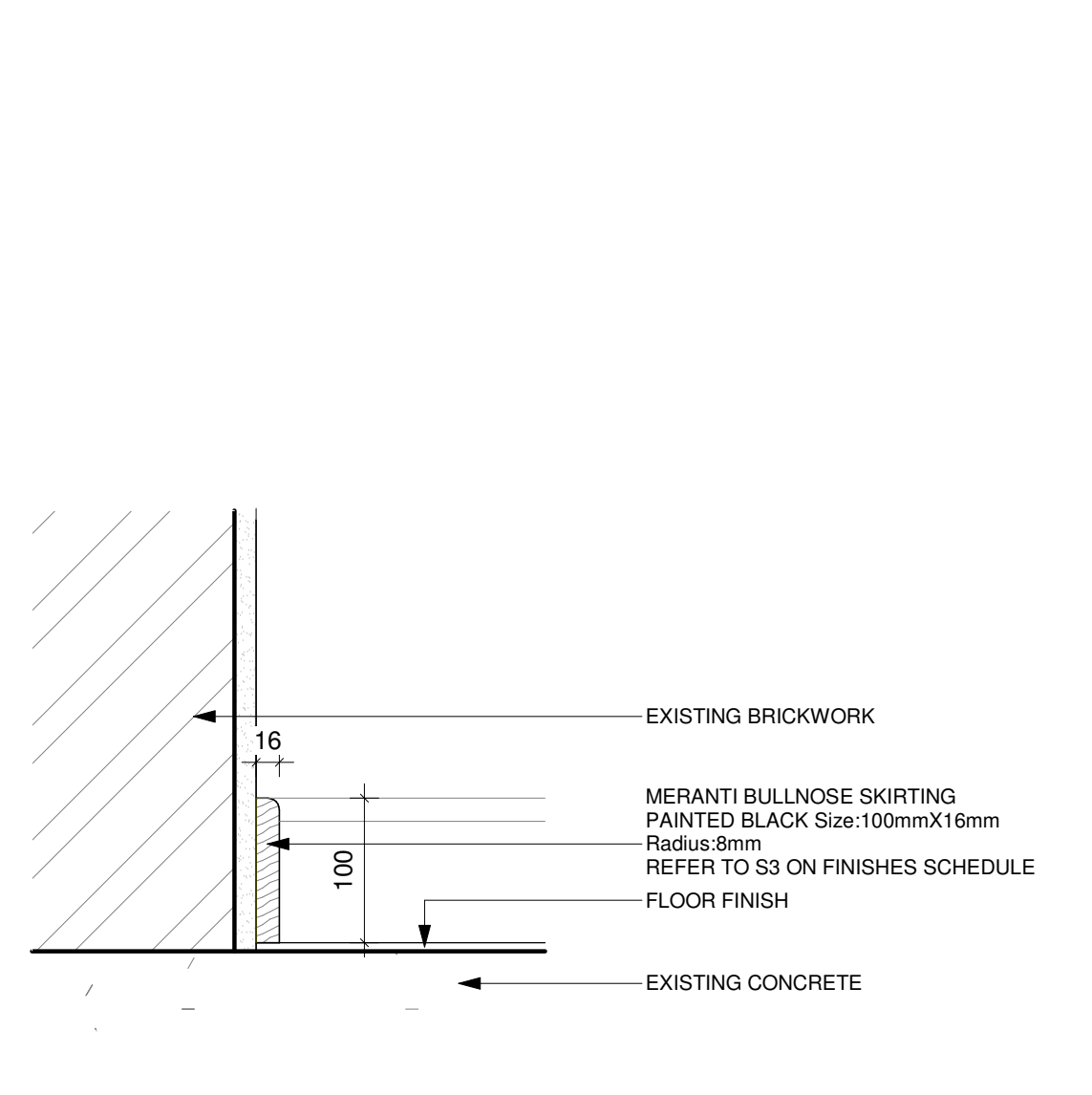

13 TYPICAL TIMBER SKIRTING DETAIL
1 : 5



14 TYPICAL EDGE TRIM DETAIL 5
1 : 2

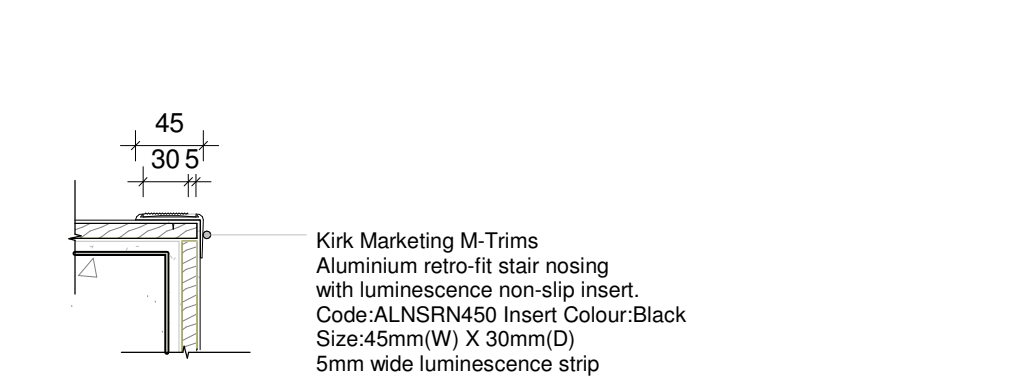

15 TYPICAL FIRE STAIR NOSING
1 : 5

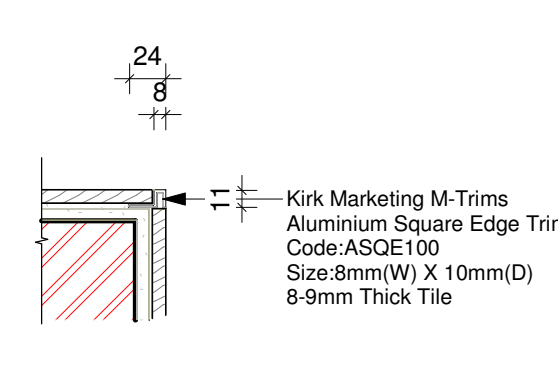

16 TYPICAL CORNER TILE DETAIL PLAN VIEW
1 : 5

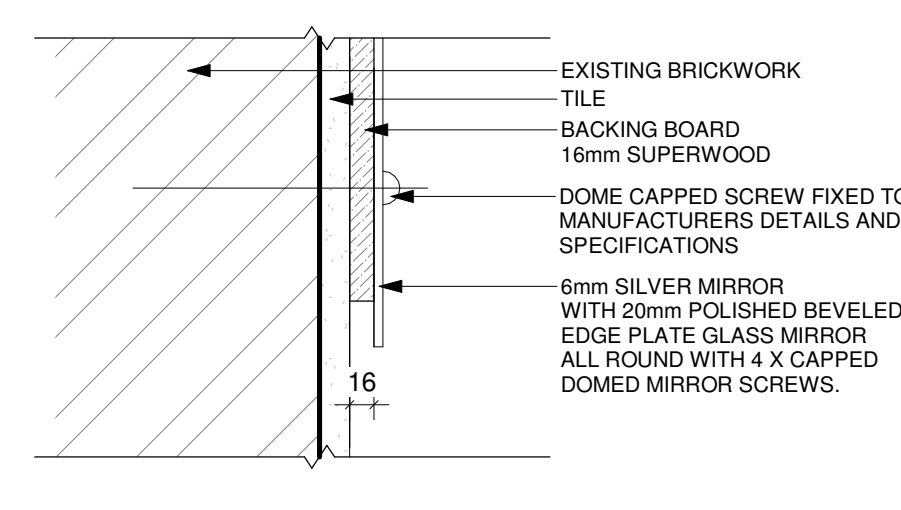

17 TYPICAL MIRROR FIXING DETAIL
1 : 5

GENERAL NOTES:

All boundaries, dimensions and levels are to be checked on site before construction and any discrepancies are to be reported to the Architect.

Partial Service: Any discrepancies with site or other information is to be advised to the Architect and direction or approval is to be sought before the implementation of the detail.

Do not scale this drawing.

For the purpose of coordination, all relevant parties must check this information prior to implementation and report any discrepancies to the Architect.

TENDER

REVISIONS			
NO.	DATE	DESCRIPTION	REV BY
1	02/06/2018	ISSUES FOR TENDER	LDM

© COPYRIGHT: THIS DRAWING MAY NOT BE REPRODUCED, OR TRANSMITTED IN ANY FORM OR BY ANY MEANS IN PART OR IN WHOLE WITHOUT THE PERMISSION OF THE DESIGNER.

ALL WORK TO BE CARRIED OUT IN ACCORDANCE WITH SANS CODE 10400, N.B. IN A LOCAL AUTHORITY PLANS.

USE FIGURED DIMENSIONS ONLY - DO NOT SCALE.

ANY CONSTRUCTION FROM THESE DRAWINGS IS AT OWNERS RISK.

ALL BOUNDARIES, DIMENSIONS AND LEVELS ARE TO BE CHECKED ON SITE BEFORE CONSTRUCTION AND ANY DISCREPANCIES ARE TO BE REPORTED TO THE ARCHITECT.

PARTIAL SERVICE: ANY DISCREPANCIES WITH SITE OR OTHER INFORMATION IS TO BE ADVISED TO THE ARCHITECT AND DIRECTION OR APPROVAL IS TO BE SOUGHT BEFORE IMPLEMENTATION OF THE DRAWING.

FOR THE PURPOSE OF COORDINATION, ALL RELEVANT PARTIES MUST CHECK THIS INFORMATION PRIOR TO IMPLEMENTATION AND REPORT ANY DISCREPANCIES TO THE ARCHITECT.

Architect: Prakesen Govender (Pr. Arch 5278)

Signature: Date: 28/10/2020



Head Office: 21 Wyndebank Road, Shawville, Durban, 4001
Tel: (+27) 31 331 2271 Fax: (+27) 31 331 2272
Pretoria Office: 271 Lange Street, Bryanston, Pretoria, 2001
Tel: (+27) 12 540 5570 Fax: (+27) 12 540 5571
JHB Office: Suite 10, 16 Floor, Midrand Square, Midrand, 2009
Tel: (+27) 11 442 0754 Fax: (+27) 11 442 0754

Client: Government Printing Works

Signature: Date:



PROJECT: GPW HQ GENERAL UPGRADE OF EXISTING PREMISES

ADDRESS: ERF 3265, 379 Schubart St, Pretoria Central, 0002, RSA.

DRAWING TITLE: TYPICAL DETAILS

Building Classification: G1

Climatic Zone: 2

Paper Size: A0

Scale: AS SHOWN

Drawn: WL

Checked: AKS

Date: 2020/10/28

PROJECT No: GPW/HQ/2017/02

Drawings No: 600-02

REVISION: Approver: T